PAINE, OF ALMACKS'

Quadrilles

with their proper figures in French

and directions to each Dance as performed

AT

ALMACKS

and at the

Carlton House Fete.

to which is added the celebrated

Prince Frederick of Prussia's Waltz

arranged for the

PIANO FORTE, HARP or VIOLIN.

Entd at Stat Hall. Price 4s

London Published at H. Falkner's Opera Music Warehouse.
(3 Old Bond Street)
and may be had at Mr Paine's 2 Blandford St. Portman Sqr.

Jas Paine

— LA PAYSANNE. —

1.

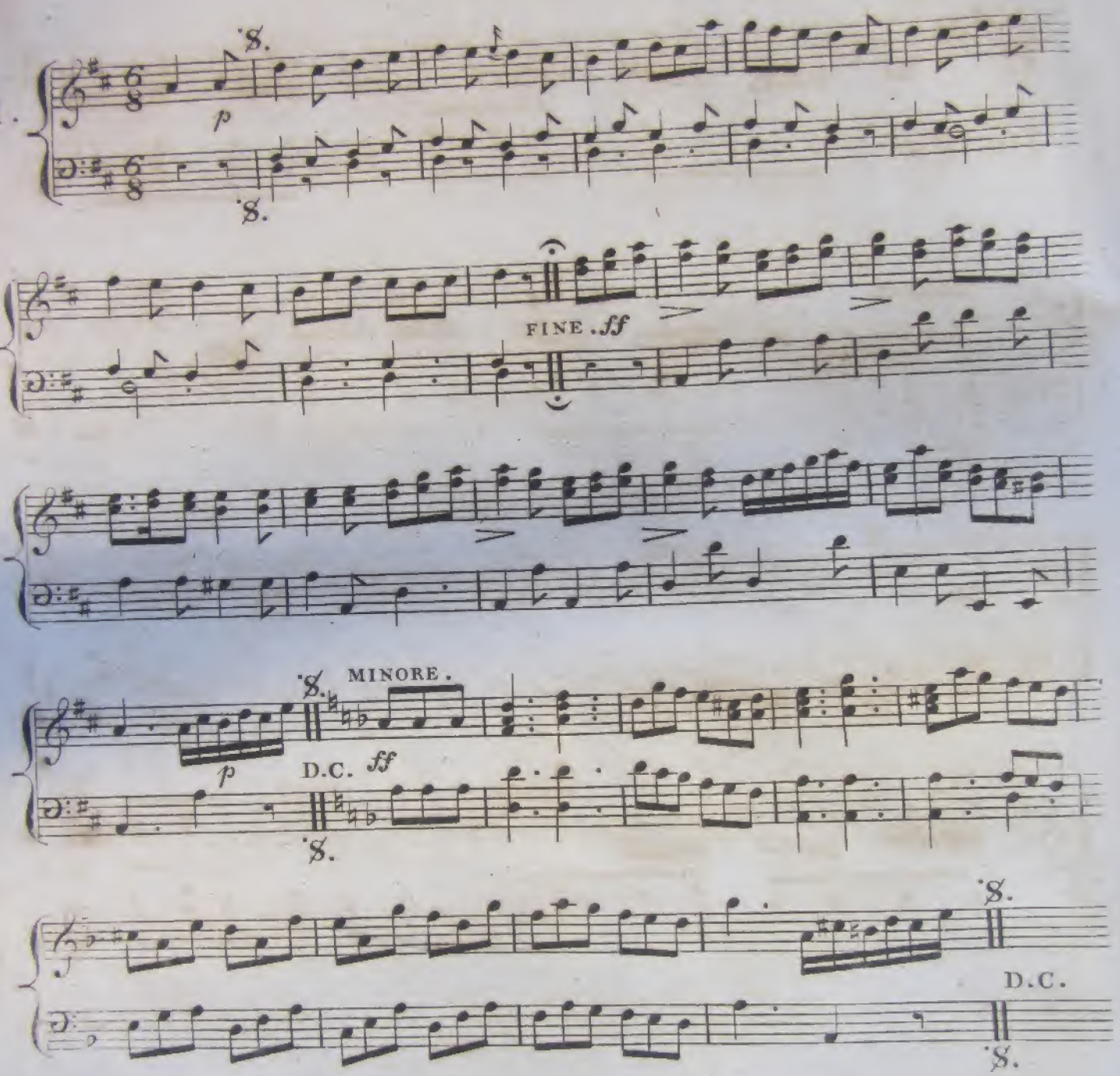

(Figure. LA PANTALON.)

1. La Chaine Anglaise,
2. Balancez a vos dames,
3. Un tour de main,
4. La chaine des dames entiere,
5. Demie queue du Chat,
6. Demie chaine anglaise.

— LA FLORA. —

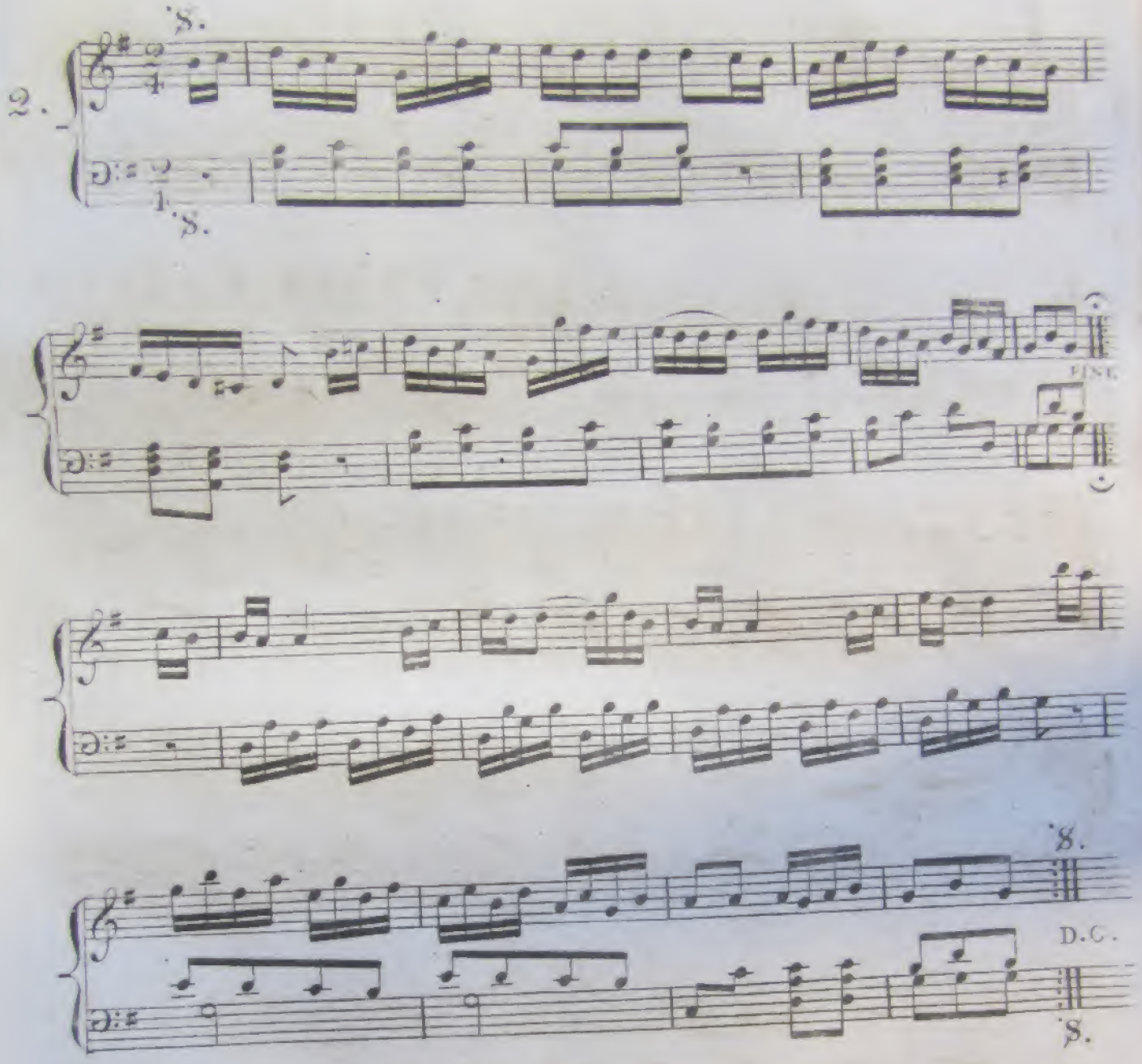

(Figure de L'ETE.)

1. En avant deux,
2. Chassez,
3. De chassez,
4. Traversez, chassez,
5. De chassez a vos places,
6. Balancez un tour De main.

— LE COBOURG. —

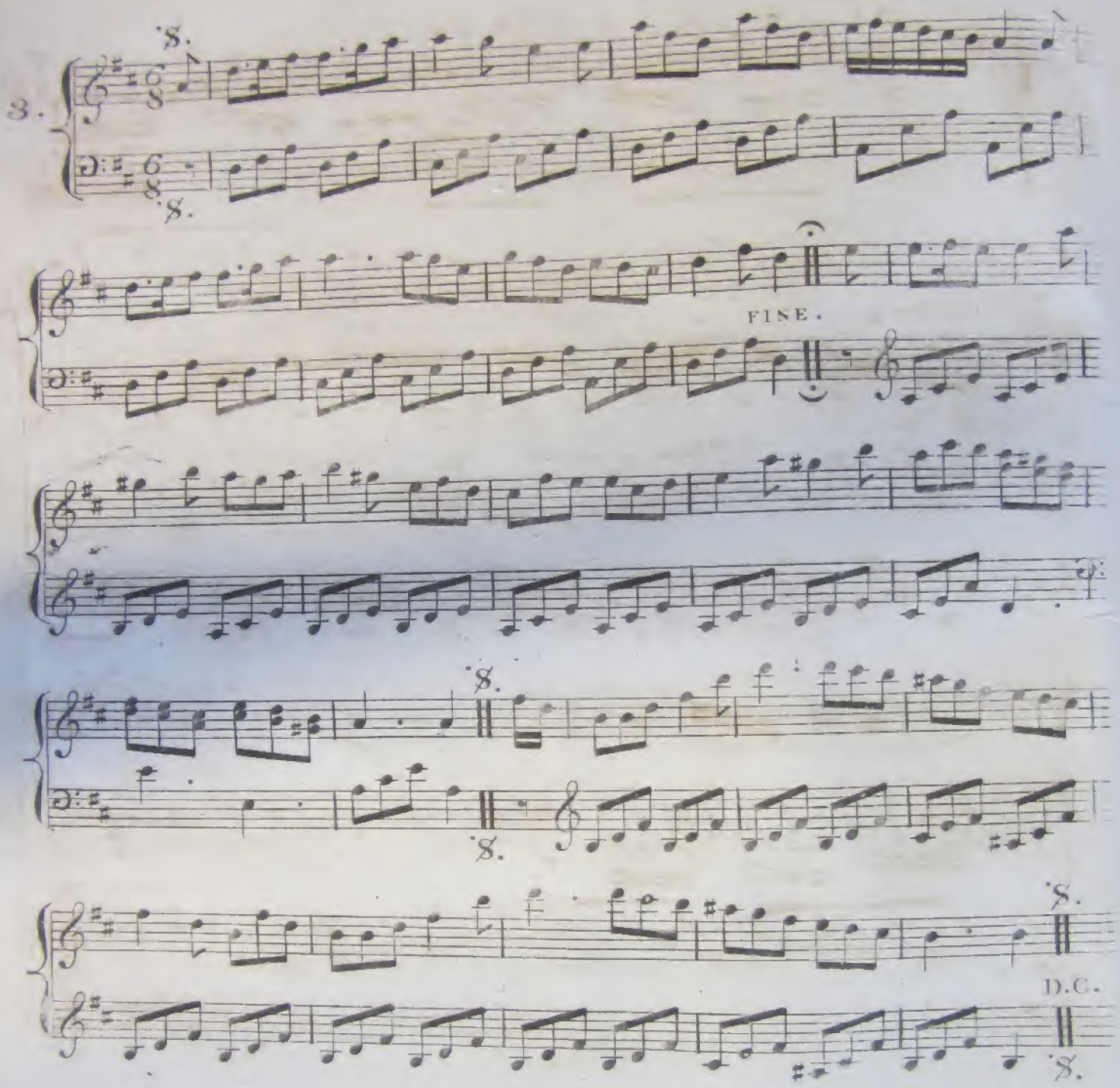

(Figure. La POULE.)

1. Traversez en donnant la main droite,
2. Revenez a votre place par la main gauche,
3. Balancez quatre en ligne,
4. Demie queue du chat,
5. En avant deux en arriere,
6. Dos a dos,
7. En avant quatre en arriere,
8. Demie chaine anglaise.

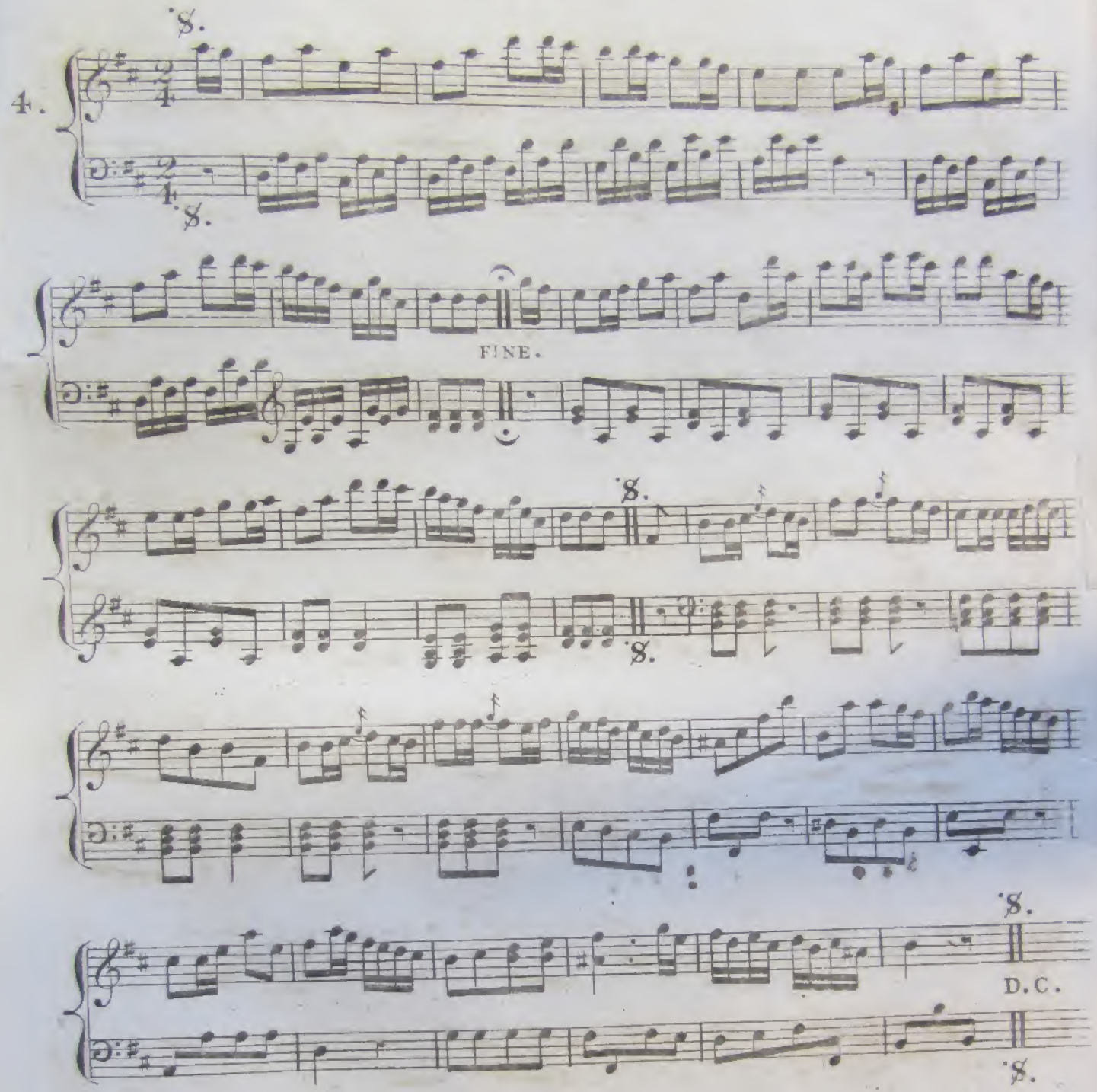

(Figure. La TRÉNISE.)

1. Chaine des Dames.
2. Balancez à vos Dames.
3. Tour de mains.
4. Le Cavalier conduit sa Dame en avant en arriere.
5. La conduit à gauche du Cavalier, de vis-à-vis.
6. Les deux Dames traversent a la place opposée en chassant croisé, et le Cavalier traverse au milieu et Rigaudon, Et balance à sa Dame.
7. Tour de mains.

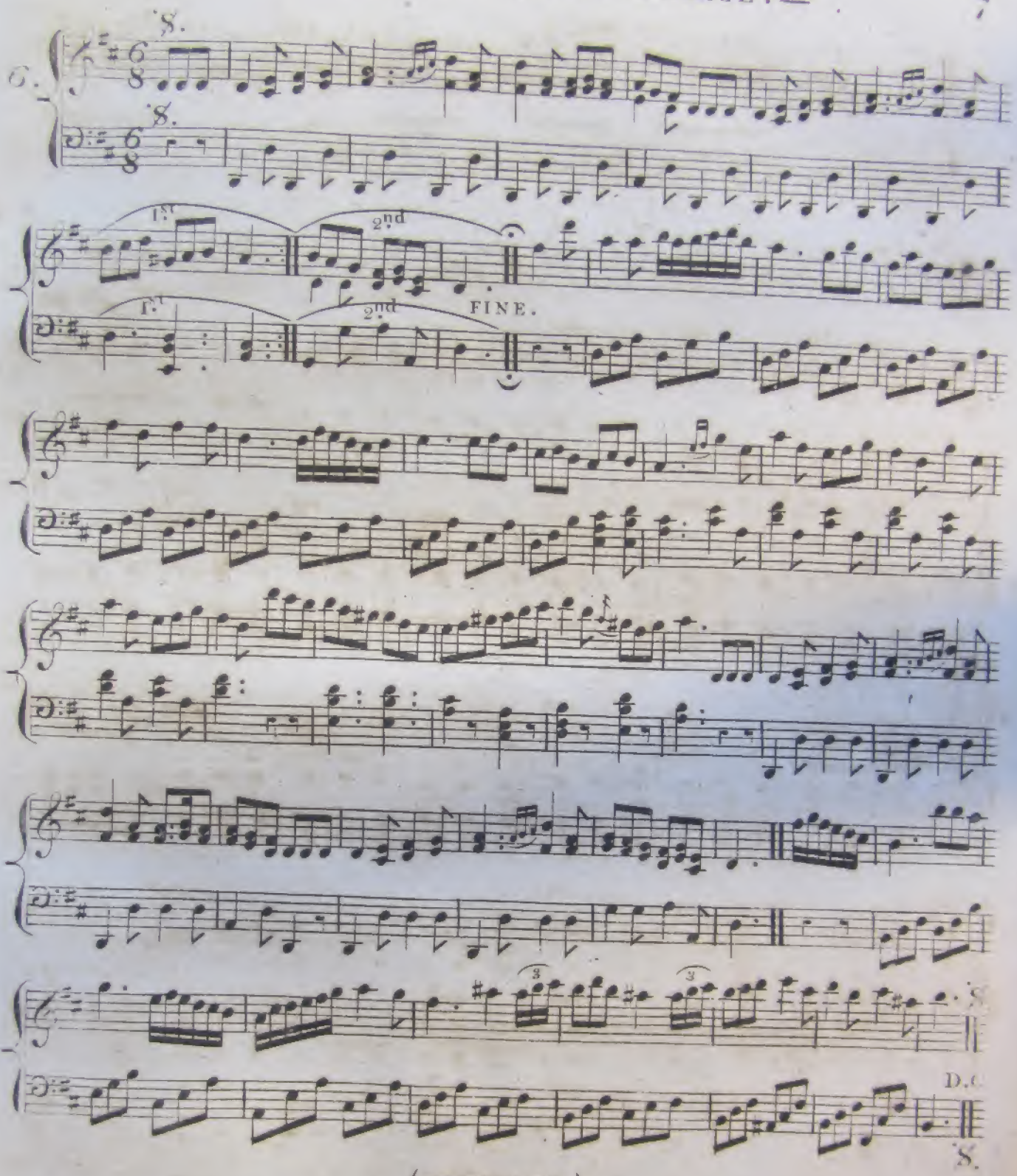

(PROMENADE.)

1. En avant deux,
2. Chassez,
3. De chassez,
4. Traversez, chassez,
5. De chassez a vos places,
6. Balances un tour De main,
7. Les dames en Moulinet,
8. Les dames tournent,
9. Leur Cavaliers reviennent en Moulinet tout un tour entier.

Chassez Les 8 a La fin.

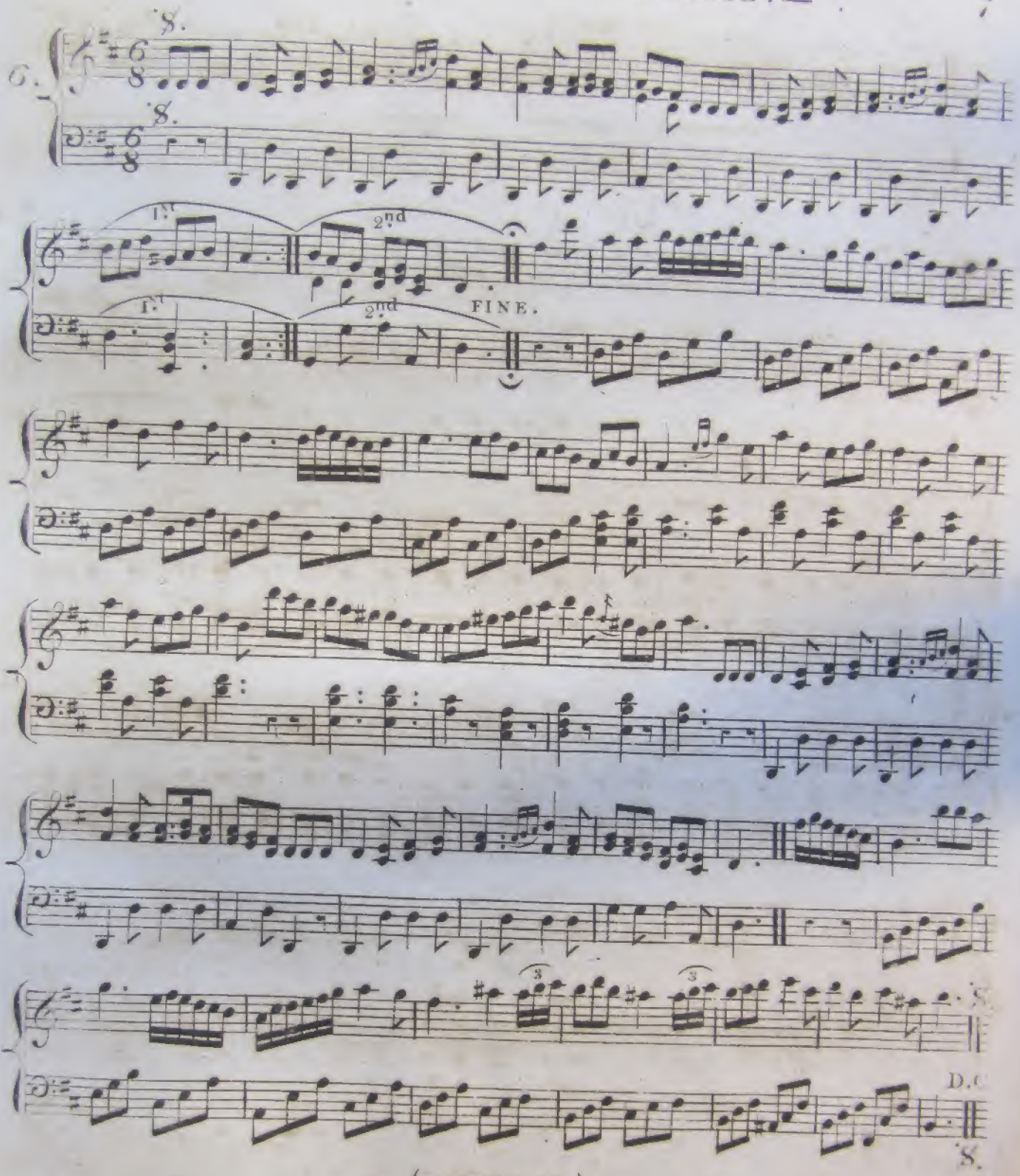

(PROMENADE.)

1. En avant deux,
2. Chassez,
3. De chassez,
4. Traversez, chassez,
5. De chassez a vos places,
6. Balances un tour De main,
7. Les dames en Moulinet,
8. Les dames tournent,
9. Leur Cavaliers reviennent en Moulinet tout un tour entier.

Chassez Les 8 a La fin.

Prince Frederick of Prussia's

WALTZ.

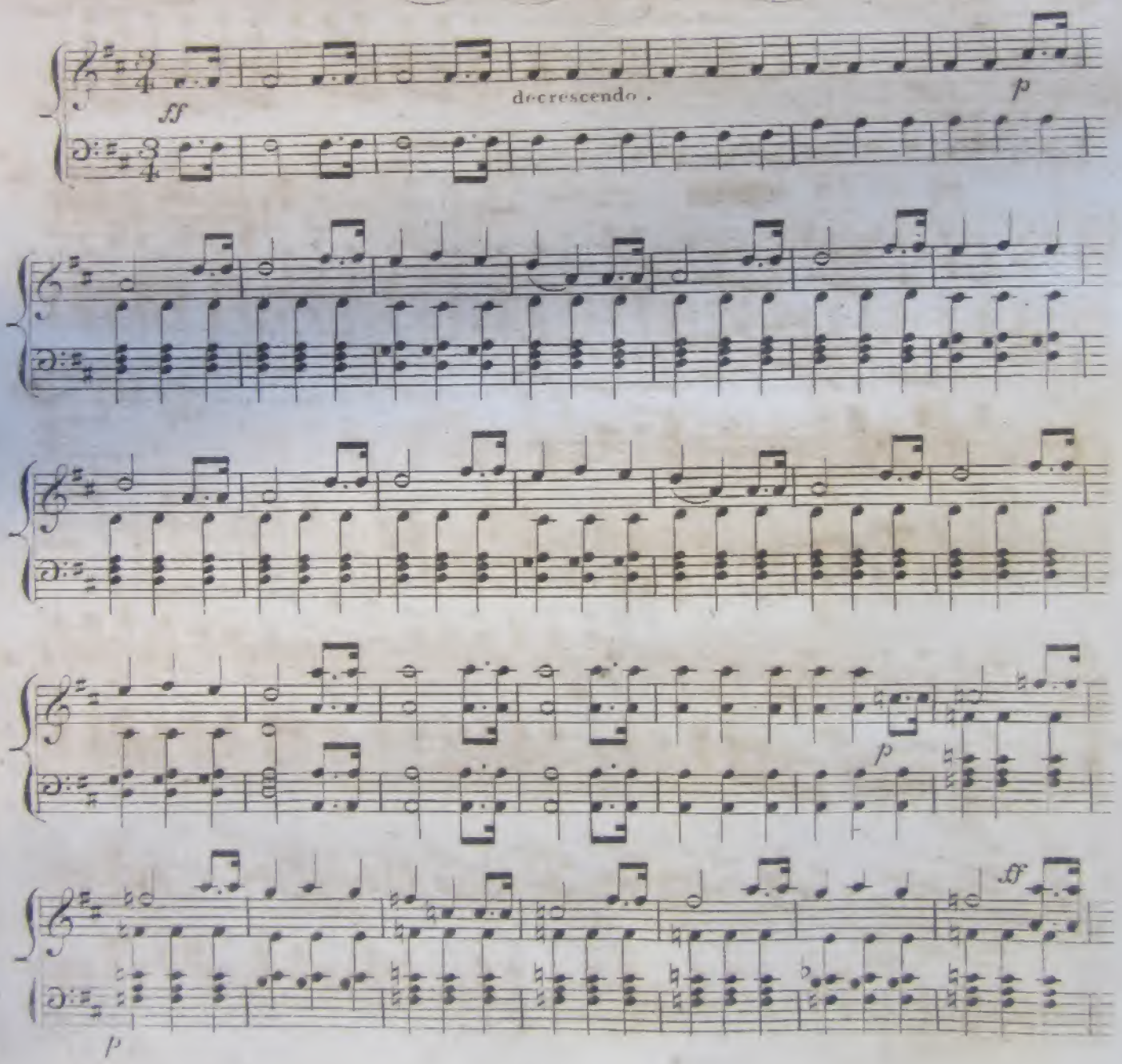

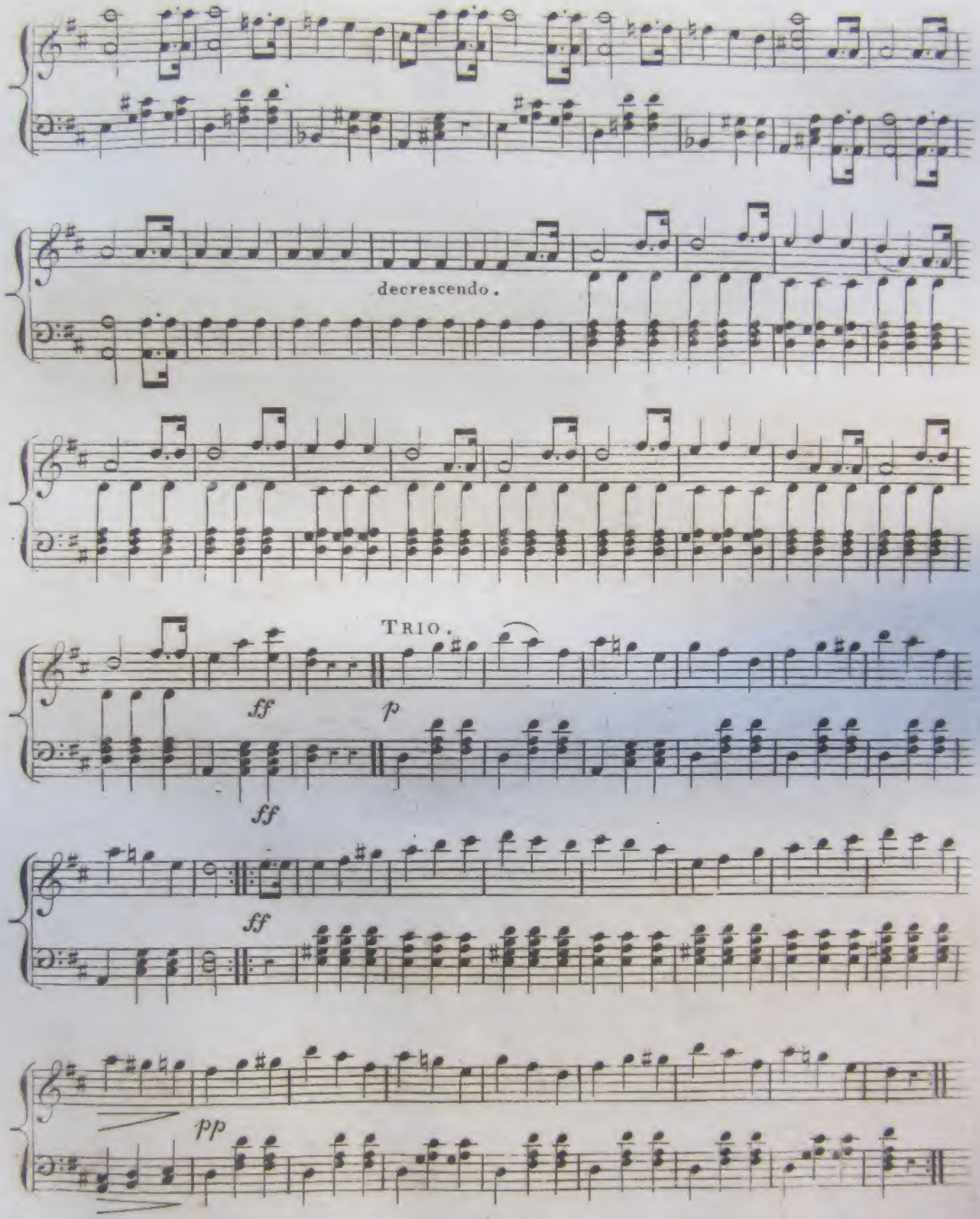
decrescendo.
TRIO.
ff
p
ff
ff
pp